

# Patient report

Bio-Rad                      DATE: 04/10/2019  
D-10                         TIME: 01:53 AM  
S/N: #DC2K755917        Software version: 4.30-2  
Sample ID:                 10206730  
Injection date             04/10/2019 01:24 AM  
Injection #: 6              Method: HbA1c  
Rack #: ---                 Rack position: 6

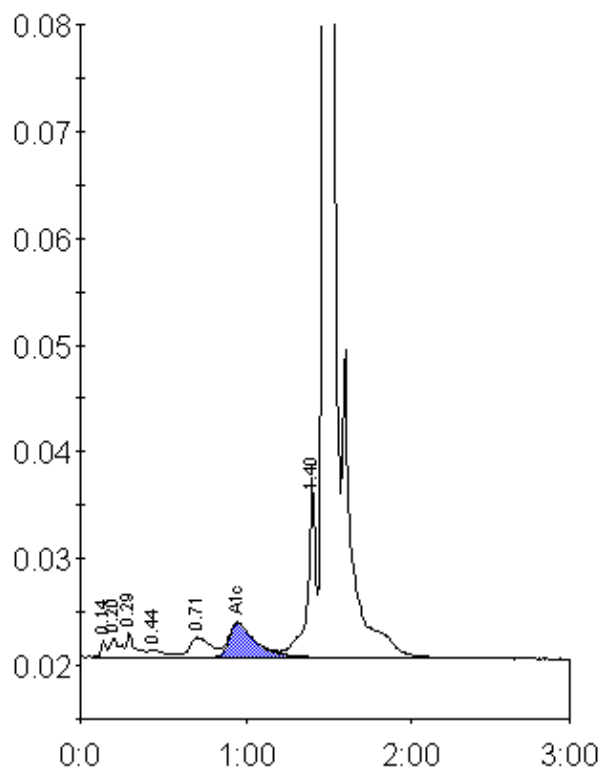

Peak table - ID: 10206730

Peak	R.time	Height	Area	Area %
Unknown	0.14	1630	3379	0.2
A1a	0.20	1778	6997	0.5
A1b	0.29	2298	8055	0.6
F	0.44	711	5172	0.4
LA1c/CHb-1	0.71	1828	16407	1.2
A1c	0.95	3188	35403	3.9
P3	1.40	16861	58281	4.1
A0	1.47	406831	1289099	90.6
Total Area:	1422793			

Concentration:	%
A1c	3.9